

Инструкция по настройке

QWO-950-CPE

Перед настройкой подключить AP кабелем к порту блока PoE, компьютер подключить к порту LAN блока PoE. Настроить сетевой IP адрес компьютера:

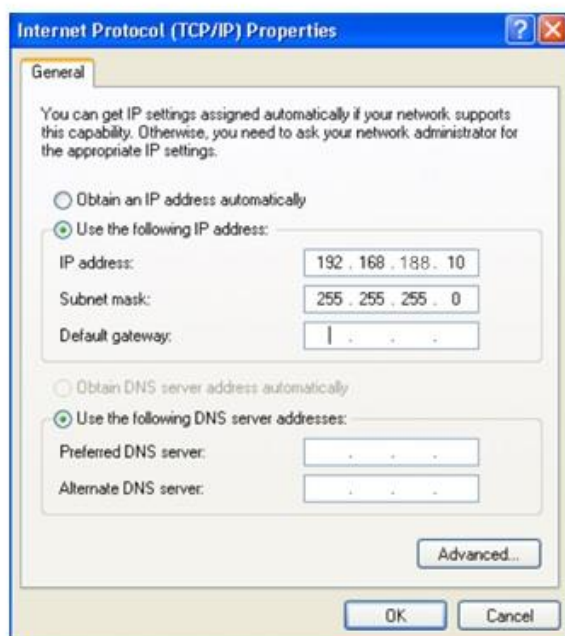

В адресной строке IE браузера прописываем адрес AP 192.168.188.253 в окне авторизации вводим login : Admin, Passwords: admin

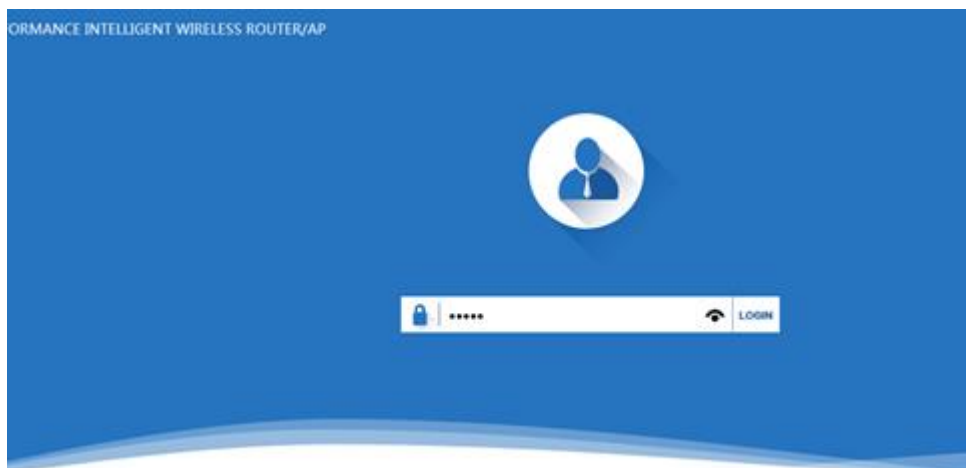

После входа в систему вы можете увидеть текущее состояние AP: текущий режим работы, состояние WLAN, версию прошивки.

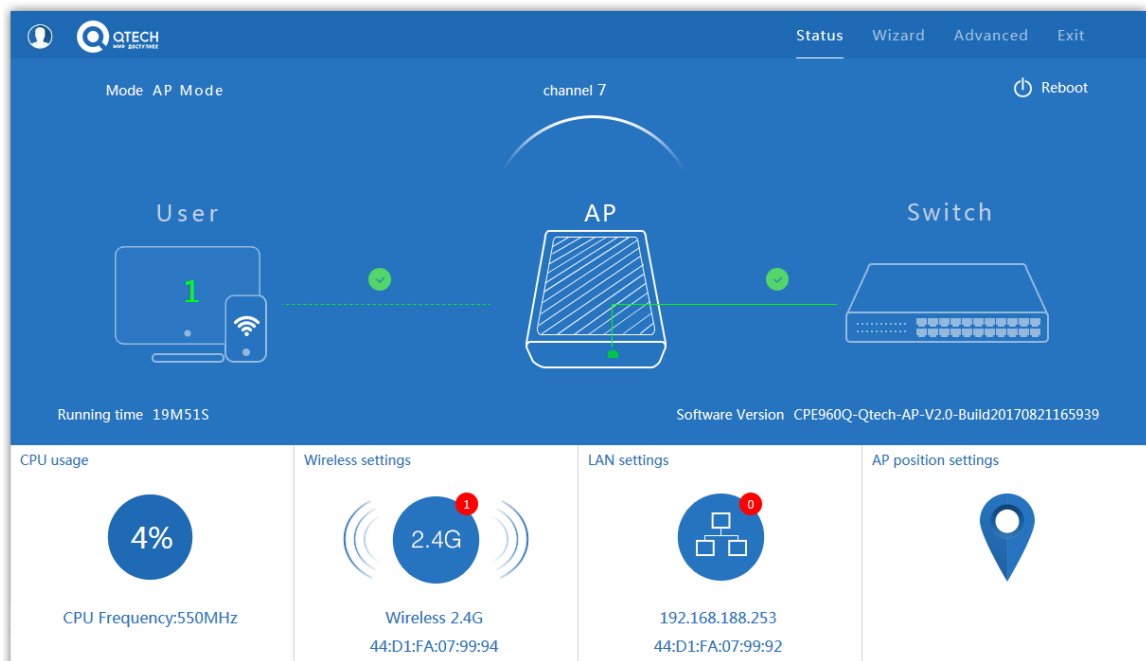

Быстрая настройка

Wizard

Choose Operation Mode

Выбор режимов работы AP

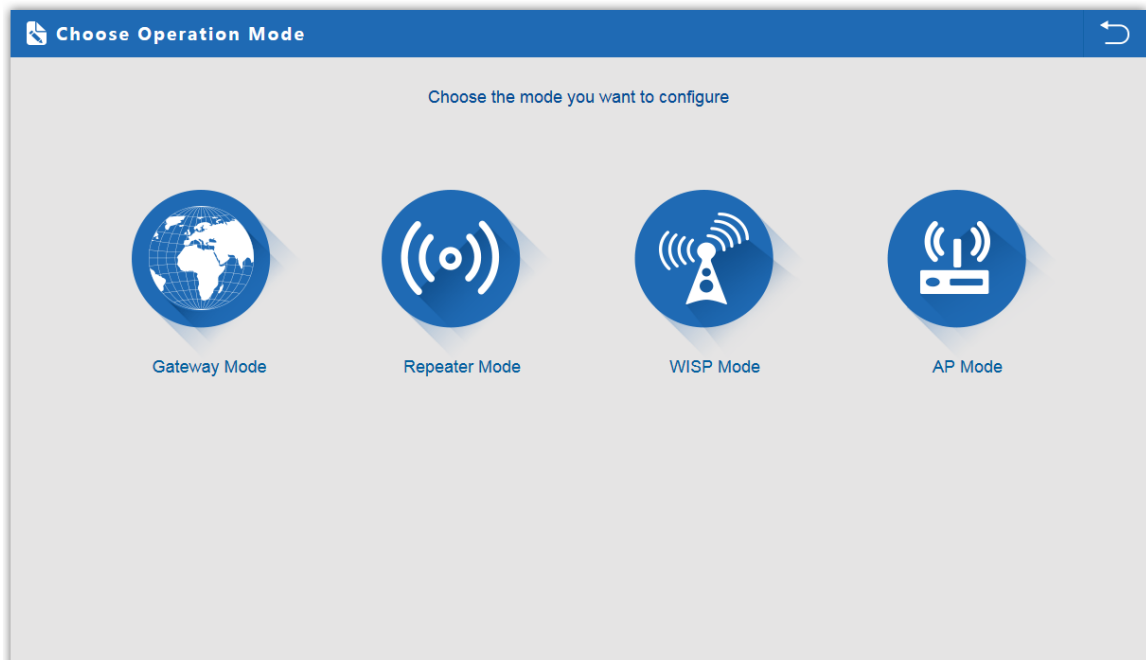

Gateway Mode

Режим подключения к WAN

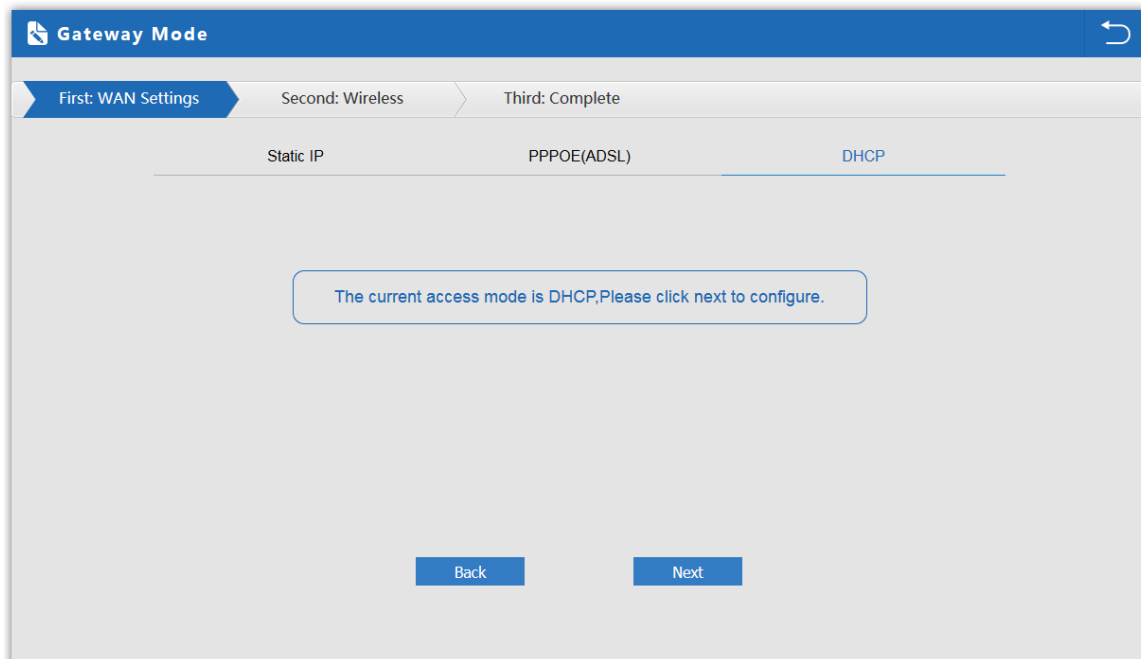

Repeater Mode

Режим Repeater: точка подключается к AP беспроводным мостом транслируя в прозрачном режиме настройки AP увеличивая зону покрытия.

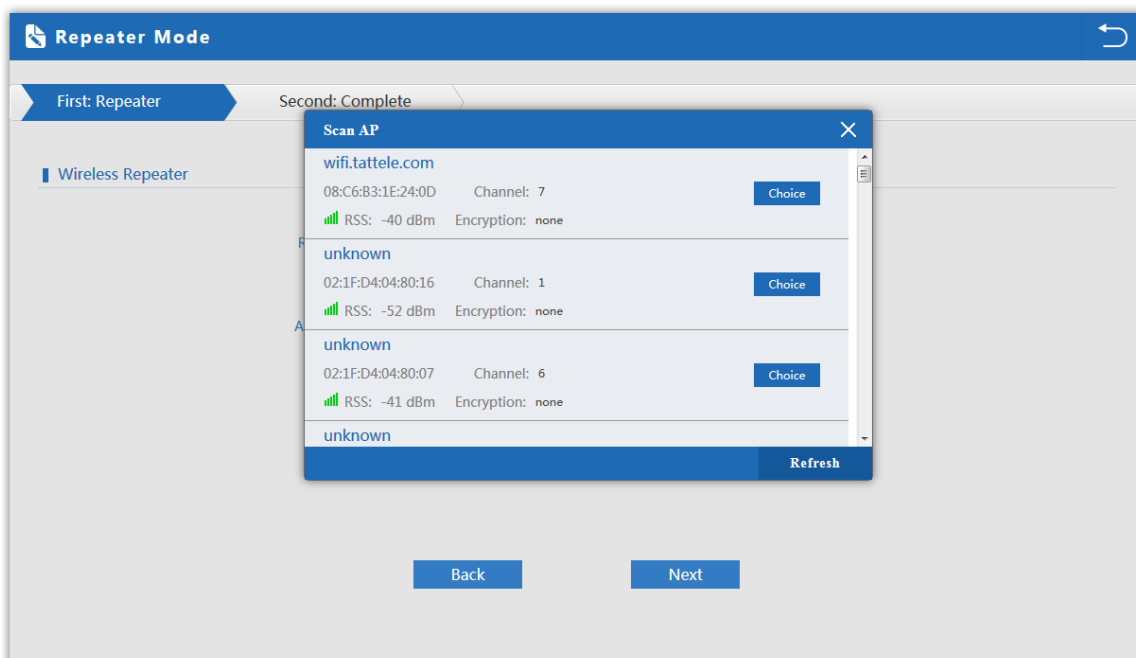

Нажмите кнопку Scan AP выберите нужную точку доступа настройте шифрование ключ ширину полосы

- Repeater SSID: [Text input field]
- lockmac:
- Authentication: WPA/WPA2PSK_TKIPAES (dropdown menu)
- Key: 666666666666 (text input field)
- Band Width: 20MHz (dropdown menu)
- WDS Passthrough

At the bottom of the configuration area, there are 'Back' and 'Next' buttons. A 'Scan AP' button is located to the right of the Repeater SSID field.

WISP Mode

Режим WISP используется для подключения к беспроводной точке провайдера по радио для выхода в WAN интернет

SSID	MAC Address	Channel	RSS	Encryption	Action
wifi.tattele.com	08:C6:B3:1E:24:0D	7	-43 dBm	none	Choice
unknown	02:1F:D4:04:80:16	1	-55 dBm	none	Choice
unknown	02:1F:D4:04:80:07	6	-34 dBm	none	Choice
unknown					

The dialog box includes a 'Refresh' button at the bottom right. Below the dialog box, the 'Back' and 'Next' buttons are visible on the main configuration screen.

Нажмите кнопку Scan AP выберите нужную точку доступа настройте шифрование ключ

- 'Repeater SSID' text input field.
- 'lockmac' checkbox.
- 'Authentication' dropdown menu with 'WPA/WPA2PSK_TKIPAES' selected.
- 'Key' text input field containing '66666666'.
- 'Scan AP' button.
- 'Back' and 'Next' buttons at the bottom.

На вкладке Second: WAN настройте доступ .

AP Mode

Режим AP: беспроводное подключения клиентов к AP для выхода в сеть WAN интернет

- WLAN Status: ON (with a 'wireless analyzer' button next to it)
- SSID: Wireless 2.4G
- Channel: * 2.442 GHz (Channel 7)
- Encryption: WPA2PSK_TKIPAES
- Key: 66666666

Below the wireless settings is a section titled 'Location Information' with two input fields: 'AP Name' and 'AP Location'. At the bottom of the form are two blue buttons: 'Back' and 'Next'.

Настройте SSID канал шифрование ключ название точки AP и её местоположение

На вкладке Second : LAN настройте доступ.

- Access Type: DHCP

At the bottom of the form are two blue buttons: 'Back' and 'Next'.

Advanced Settings

Device Status

В статусе вы увидите версию прошивки, время безотказной работы системы.

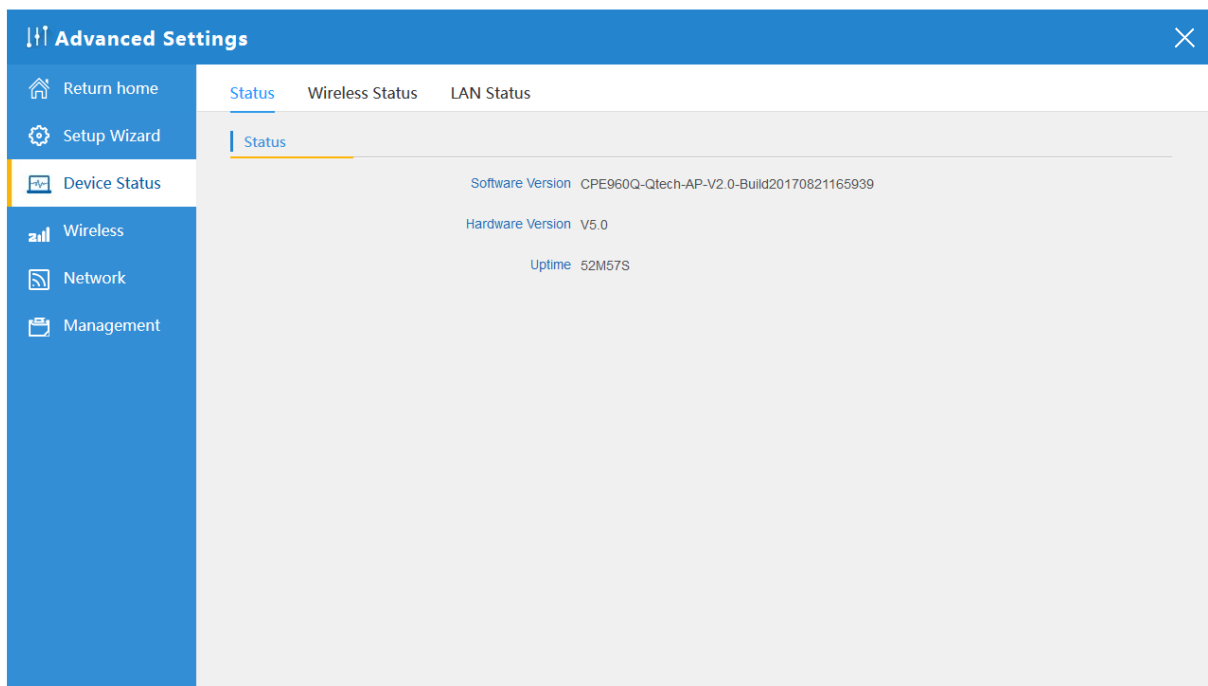

Wireless Status

Основная информация по базовым настройкам беспроводной сети

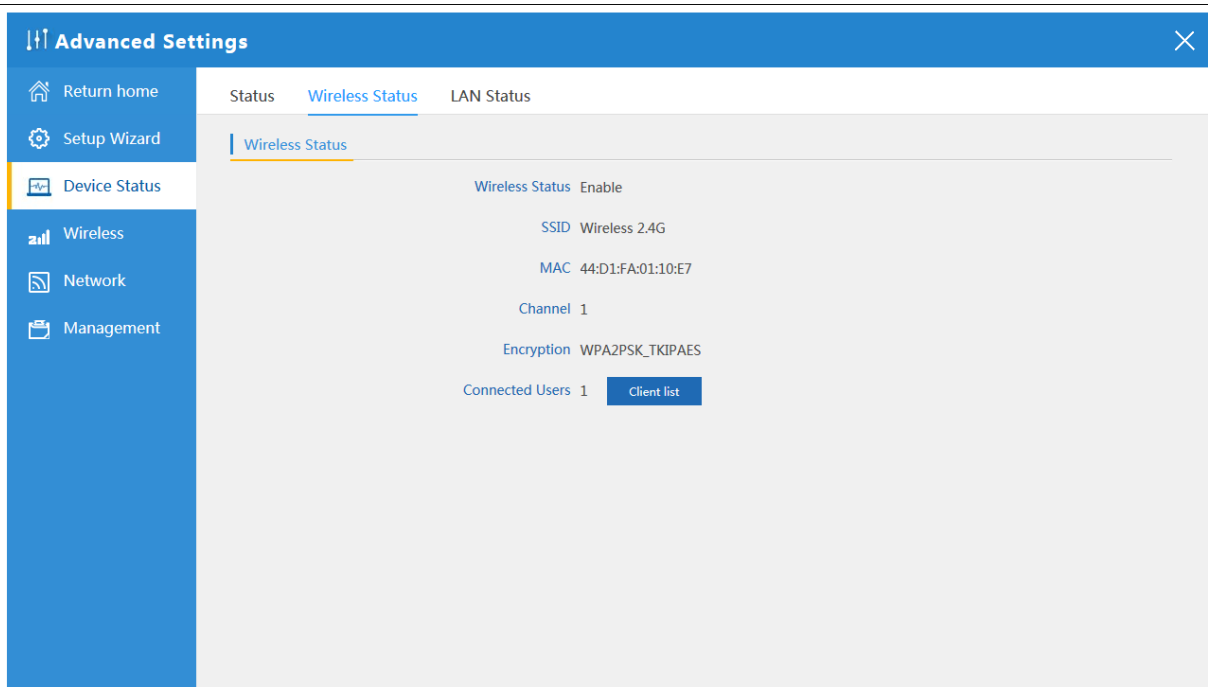

LAN status

Настройки LAN

- LAN IP: 192.168.188.253
- Subnet Mask: 255.255.255.0
- MAC: 44:D1:FA:01:10:E5
- Manage server IP: 192.168.188.1
- DHCP Status: Disable
- DHCP address range: 192.168.188.2 — 192.168.188.252
- Assigned IP: 0

A 'DHCP list' button is located next to the 'Assigned IP' field.

Wireless

Basic Settings

Основные настройки беспроводной сети

- Wireless Status: On Off [wireless analyzer](#)
- SSID:
- Broadcast SSID: Disable Enable
- WMM: Disable Enable
- Channel:
- Channel:
- Authentication:
- Key:

An 'Apply' button is located at the bottom center of the page.

Virtual AP

Настройка виртуальных сетей

Access Control

Настройка доступа.

Advanced Settings

Расширенные настройки беспроводной сети

- Regional: China (dropdown menu)
- Channel(1-13): (text field)
- MODE: 802.11N/G (dropdown menu)
- RF Output Power: 100% (dropdown menu)
- Packet Threshold: 2346 (text field, range 256-2346)
- RTS Threshold: 2346 (text field, range 0-2347)
- Ack Timeout control: 64 (text field, range 0-255us)
- Beacon interval: 100 (text field, range 100-1024)ms
- MAX User: 64 (text field, range 0-64 0 not limited)
- Coverage Threshold: -95 (text field, range -95dBm~-65dBm)
- Aggregation: ON (checkbox)
- Short GI: ON (checkbox)
- User isolation: OFF (checkbox)

An 'Apply' button is located at the bottom center of the settings area.

Network

LAN Settings

Настройка LAN

An 'Apply' button is located at the bottom center of the settings area.

VLAN

Настройка VLAN

VLAN-ID(3-4094)	AP	VAP1	VAP2	VAP3
	<input type="checkbox"/>	<input type="checkbox"/>	<input type="checkbox"/>	<input type="checkbox"/>
	<input type="checkbox"/>	<input type="checkbox"/>	<input type="checkbox"/>	<input type="checkbox"/>
	<input type="checkbox"/>	<input type="checkbox"/>	<input type="checkbox"/>	<input type="checkbox"/>
	<input type="checkbox"/>	<input type="checkbox"/>	<input type="checkbox"/>	<input type="checkbox"/>
	<input type="checkbox"/>	<input type="checkbox"/>	<input type="checkbox"/>	<input type="checkbox"/>
	<input type="checkbox"/>	<input type="checkbox"/>	<input type="checkbox"/>	<input type="checkbox"/>
	<input type="checkbox"/>	<input type="checkbox"/>	<input type="checkbox"/>	<input type="checkbox"/>
	<input type="checkbox"/>	<input type="checkbox"/>	<input type="checkbox"/>	<input type="checkbox"/>
	<input type="checkbox"/>	<input type="checkbox"/>	<input type="checkbox"/>	<input type="checkbox"/>
	<input type="checkbox"/>	<input type="checkbox"/>	<input type="checkbox"/>	<input type="checkbox"/>

An 'Apply' button is located at the bottom center of the configuration area.

Management

System Time

Настройка системного времени

- System Time: 2015-10-30 11:14:07
- Auto restart: 0:00
- Sync with Host: three days

An 'Apply' button is located at the bottom center of the configuration area.

Signal tracking

Измерение сигнала выбранной AP

Logs

System Logs

Системный журнал история работы устройства.

```
Oct 30 11:11:35 CPE120 user.info sysinit: WPA2 802.1X (CCMP)
Oct 30 11:11:35 CPE120 user.info sysinit: Frequency: 2437 MHz
Oct 30 11:11:35 CPE120 user.info sysinit: Cell 39 - Address: 06:27:22:0B:14:CB
Oct 30 11:11:35 CPE120 user.info sysinit: ESSID: "SCBRU-Internal"
Oct 30 11:11:35 CPE120 user.info sysinit: Mode: Master Channel: 11
Oct 30 11:11:35 CPE120 user.info sysinit: Signal: -72 dBm Quality: 63/94
Oct 30 11:11:35 CPE120 user.info sysinit: Encryption: WPA2 ESK (CCMP)
Oct 30 11:11:35 CPE120 user.info sysinit: Frequency: 2462 MHz
Oct 30 11:11:35 CPE120 user.info sysinit: Cell 40 - Address: 02:1F:D4:04:80:16
Oct 30 11:11:35 CPE120 user.info sysinit: ESSID: unknown
Oct 30 11:11:35 CPE120 user.info sysinit: Mode: Master Channel: 1
Oct 30 11:11:35 CPE120 user.info sysinit: Signal: -64 dBm Quality: 86/94
Oct 30 11:11:35 CPE120 user.info sysinit: Encryption: none
Oct 30 11:11:35 CPE120 user.info sysinit: Frequency: 2412 MHz
Oct 30 11:11:35 CPE120 user.info sysinit: Cell 41 - Address: 02:1F:D4:04:80:13
Oct 30 11:11:35 CPE120 user.info sysinit: ESSID: unknown
Oct 30 11:11:35 CPE120 user.info sysinit: Mode: Master Channel: 6
Oct 30 11:11:35 CPE120 user.info sysinit: Signal: -62 dBm Quality: 87/94
Oct 30 11:11:35 CPE120 user.info sysinit: Encryption: none
Oct 30 11:11:35 CPE120 user.info sysinit: Frequency: 2437 MHz
```

At the bottom of the log window, there are 'Refresh' and 'Clear' buttons.

Upgrade Firmware

Нажмите кнопку Обзор выберите файл прошивки, затем нажмите Upgrade. После обновления перезагрузите устройство.

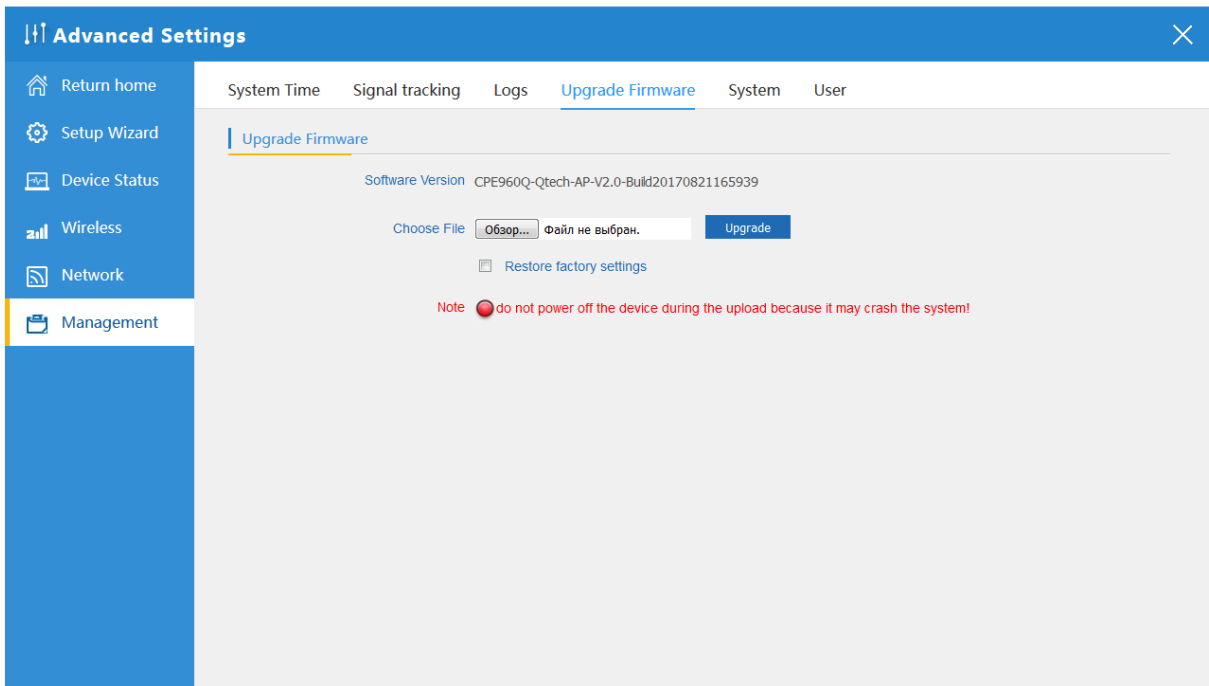

System

Save/Reload Settings

Сохранение/загрузка настроек системы, сброс к заводским настройкам, перезагрузка CPE

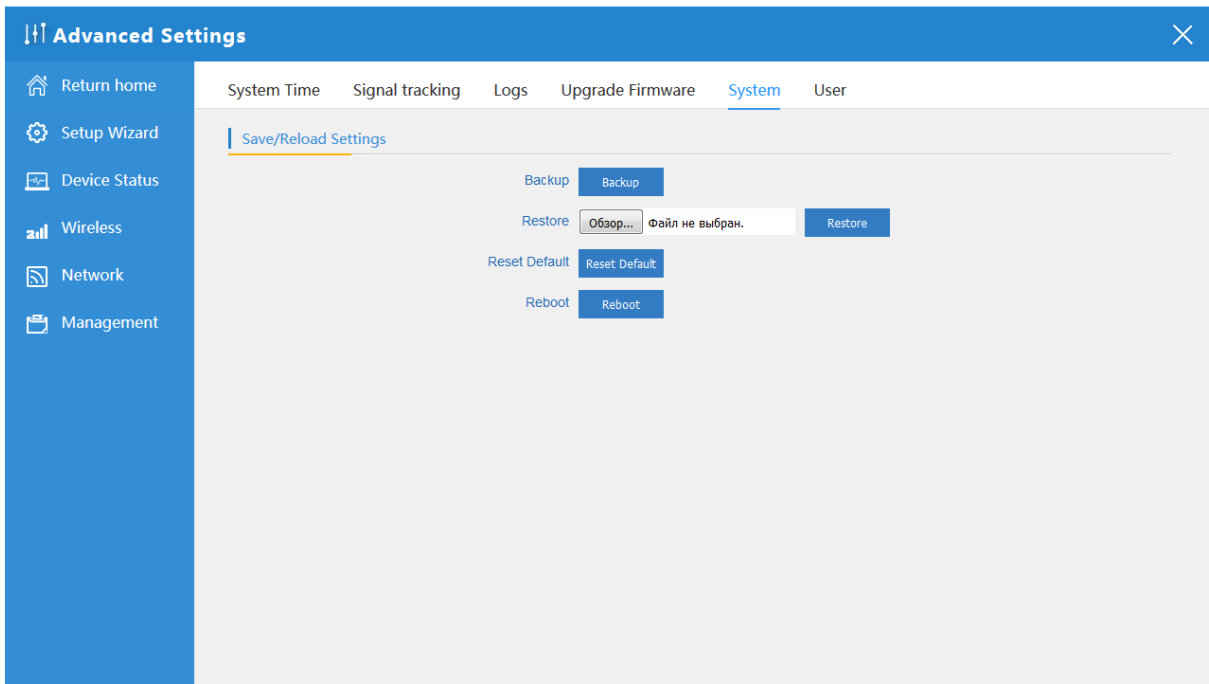

User

Изменение имени пользователя и пароля входа в систему

Field	Value
User name	admin
Old Password	
Password	
Confirm Password	

Apply